

Candidate's Name: .....Signature: .....

553/1

BIOLOGY

Paper 1

2024

2 hours



# B.PETER'S ACADEMIC PLATFORM

## UGANDA LOWER SECONDARY CERTIFICATE OF EDUCATION

### ASSESSMENTS TO CANDIDATES

### BIOLOGY PAPER 1

### THEORY SENIOR

### FOUR

#### INSTRUCTIONS TO CANDIDATES:

This paper consists of several examination items.

Answer all items for your good academic performance all.

**B.PETER'S MEDIA KAGADI UG**

Tel: **0771565972**  
OR  
**0782353092**

'Yesterdays failures are today's seeds that must be diligently planted to be able to abundantly harvest tomorrows success'

Downloaded from www.mutundonline.com visit the website for more PAST PAPERS and other education materials

## SECTION A

Answer **all** the items in this booklet.

### Item 1.

While in a Biology lesson, Mr. Mutyaba informed all learners that the biological hierarchy relates with the different political administration levels in Uganda. In this scenario, he used a man as an example. Kyomuhendo Peter, one of the students in Mr. Mutyaba's class has found a challenge in relating the concept.

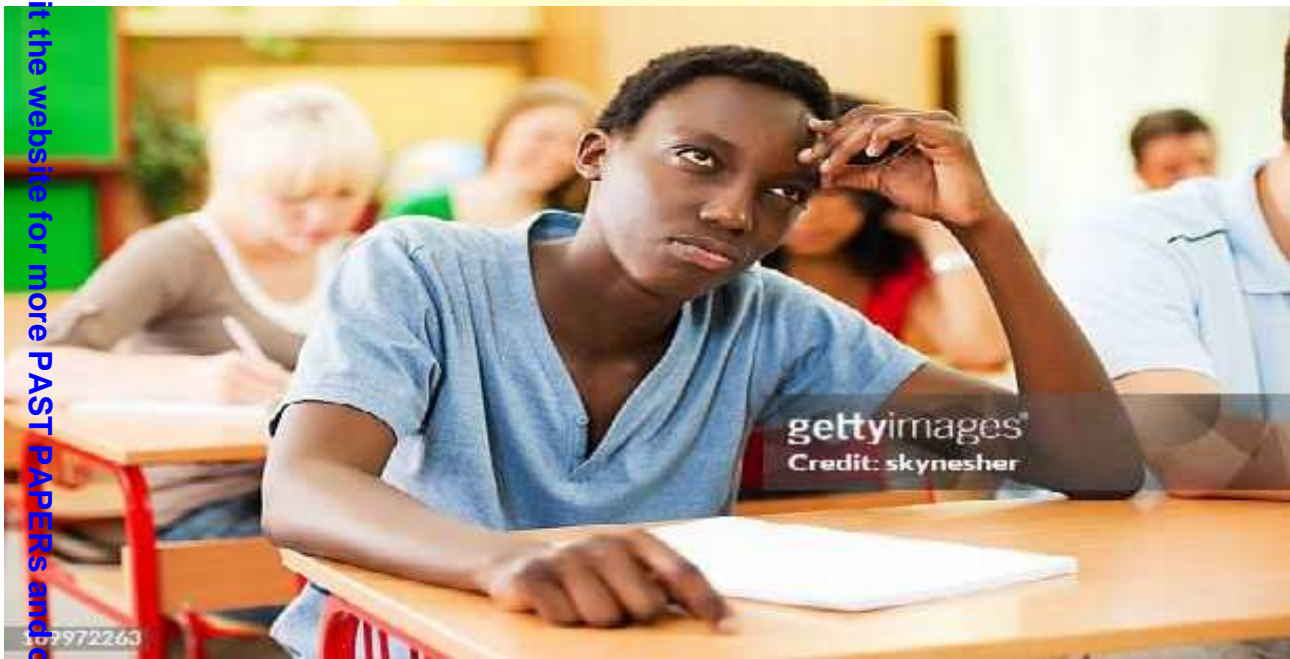

Fig.1 shows Peter confused in the Biology lesson.

### Task

- As a wise Biology student, help Peter to identify both the biological hierarchies and the political administrative levels that Mr. Mutyaba was talking about. (04 scores)
- Further help Peter to outline the biological hierarchy for classification of man. (04

scores

(c) Explain to Peter why it would be important to classify man. (02 scores)

**Item 2.**

Racheal and John, a couple in Kyengera town has in most of the cases suffered from unplanned births that have made them go into unplanned expenses. The couple plans to have another pregnancy and has decided to visit Nsangi Referral Hospital. Dr. Sennyonga, a medical doctor at Nsangi Referral Hospital informs the couple that their challenge has always come in due to their failure to understand and interpret the dynamics of the Oestral cycle. He informs them that it is incorporated by the changes in the hormonal levels in blood. Dr. Sennyonga receives an emergency call that invites him to attend to an important ceremony on which he is the Guest of Honor. This leaves the couple in suspense.



Fig.2 shows Racheal and John consulting Dr. Sennyonga.

**Task**

As a Biology learner;

(a). Help Racheal and John understand the events that occur during the Oestral cycle. (05 scores)



(b). Explain to the couple the hormones involved in the Oestral cycle and their effects. (05 scores)

**Item 3.**

Mr.Kyabaggu,a PhD Biology student at Mbarara University of Science and Technology was instructed to carry out a research thesis on the impact of drought on plant growth, a case study of Karamoja Grass land Ecosystem in Karamoja. He considered the resistance to drought of the tree species in relationship with the number of tree species. He was able to plot the graph below but he has found a problem with interpreting the graph.

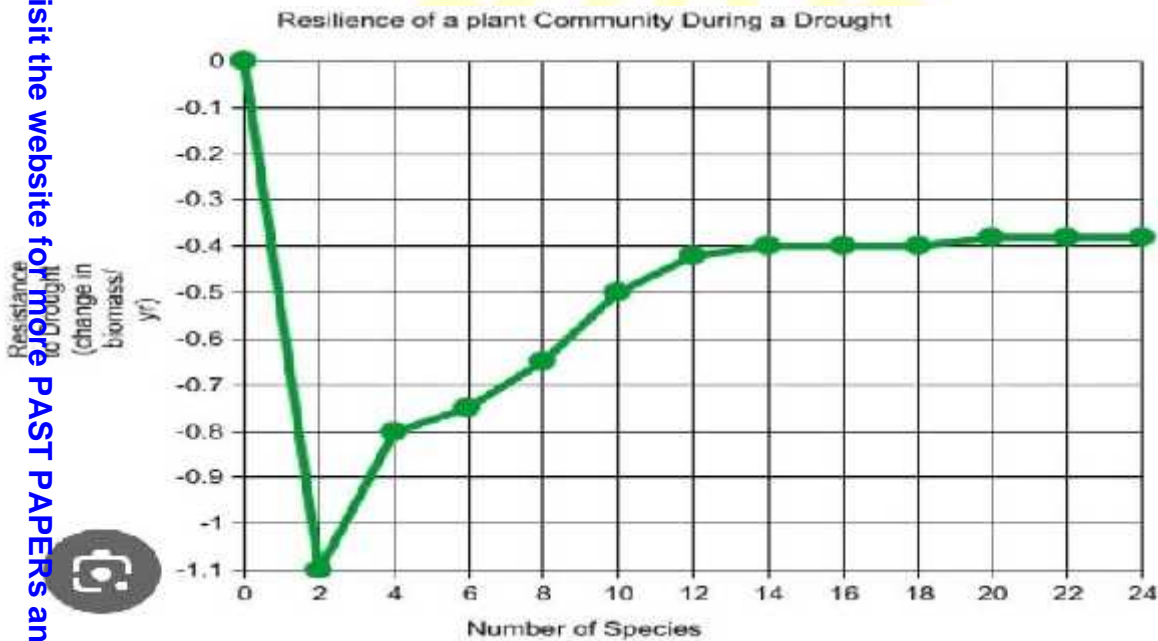

Fig.3 shows Mr.Kyabaggu’s graph.

**Task**

As a Biology literate;

(a). Identify both the dependent and independent variable Mr.Kyabaggu could have considered in his thesis.(02 scores)

(b). Help Mr.Kyabaggu to come up with the description of the shape of his graph.(04 scores)

**Item 4.**

In Jinja town council, many mothers have failed to understand how sex linkage occurs in humans. On one of the talk shows on BaBa FM, Dr.Nabeeta,a gynecologist from Jinja Main Hospital tried to explain how the phenomenon occurs. On a sad note, Mutesi, a resident in the same town only heard the conclusive statement “sex chromosomes also carry genes and these control characters that can be inherited along with sex. These are known as sex linked characters.”

**Task**

Explain to Mutesi how this phenomenon occurs in humans. (25 scores)

**Item 5**

As a pre-requisite for joining Harris International Food processing Factory in Kawempe, a suburb in Kampala Metropolitan area, the job applicants are tested and in most of the cases some of them have shown symptoms of respiratory disorders. Other organisms like fish, insects, plants and amphibians in the same area also show signs and symptoms of respiratory disorders. The Public Health officials from Mulago Hospital suspect that the high concentration of factories in Kampala Metropolitan area could be responsible for the increased respiratory disorders faced by people in Kawempe.

**Task**

Explain to the residents of Kawempe how the high concentration of factories in Kampala Metropolitan area might be affecting gaseous exchange of all organisms present in Kawempe region. (25 scores)

**Item 6.**

Arulen and Lukwago, both visited Nakasero blood bank to know their blood types. On reaching there, Dr.Achen showed them a chart that beared both the blood types and antibodies shown below

Blood Type	Antigens on rbc's	Antibodies in blood	Safe transfusions	
			To	From
A	A	B'	A, AB	A, O
B	B	A'	B, AB	B, O
AB	A, B	-	AB	A, B, AB, O
O	-	A', B'	A, B, AB, O	O

(Extracted from [www.mun.ca](http://www.mun.ca))

She further explained to them that when two individuals with non-complementary blood groups share blood, it has about 85% chances of agglutinating. She added that this challenge can be overcome by drafting a cross match table before any transfusion of blood can take place which she never drafted for them.

**Task**

Construct a well referenced cross match table that would be considered in any hospital to enlighten Amulen and Lukwago about the matter. (25 scores)

**Item 7.**

Annually, Uganda's Ministry of Education and Sports sends sports representatives to International Game competitions. Whereas the most popular sports like athletics, kick boxing, weight lifting among others are always represented by many Ugandan participants such as Kiprotich and Chiprimo, Uganda wins extremely very few medals. Majority of the Ugandan participants blame their failure to bring victory back home on different factors such as Limited training time and changes in the weather patterns. It has been observed that those who win medals have a good training plan and a commendable stable weather pattern. Of recent, the medal winners in the last competitions had previously failed to win due to muscle issues until when they beefed up their training. In a bid to improve sports performance in Uganda, the National Council of Sports is intending to roll out a programme of educating the sports people on the muscle-bone interactions.

**Task**

Write a letter to the Chairperson of The National Council of Sports, explaining why sports

Downloaded from www.mun.ca or visit the website for more PAST PAPERS and other education materials

people should pay much emphasis to muscular fitness, to improve muscle-bone interactions for better results. (25 scores)

Item 8

During leisure time on Sunday, students of St. Elizabeth Nkoowe watch programs on wild life T.V channel. On day, they saw a lion chasing a giraffe and they were very much excited. The lion took two minutes to capture the giraffe. As a student of biology, attempt the following questions;

- (a) Explain any four-life processes that were expressed in the above scenario. (08marks)  
(b) Giving a reason, identify which organism is a predator. (02marks)

Item 9

Botanists and zoologists claim that plants and animals depend on each other. Zoologists noted that animals depend on food made by plants but botanists did not explain how plants depend on animals. As a senior three student; explain briefly how;

- (i) Plants obtain energy for making their own food. (02marks)  
(ii) Plants depend on animals for their survival. (02marks)  
(b) Apart from the food which animals obtain from plants, describe different ways how the process by which plants make their own food is important in nature.(02marks)

Item 10

In preparation for an inter-house competition, Chesang, a 40 kg female athlete ate a meal containing 470 g of carbohydrates in the morning. She believes the meal will help her perform better during the competition. However, her young brother does not seem to understand how the meal will contribute to Chesang's success.

Chesang finally won the competition but experienced muscle cramps. She rested for 20 minutes; returned home walking but the brother wondered how she still had the strength to walk home after the competition.

[The recommended daily carbohydrate intake of a 40 kg female athlete is (280 – 480 g)]

Task

Explain to Chesang's brother the processes that the meal she ate went through to enable her win the race, be able to come back home and how her body regained the normal state (20 scores)

Item 11

Otim a S.2 student ate a meal consisting of an egg and cooked cassava during breakfast. After eating his breakfast, Otim went back to class for his mid-morning lessons. As a student who has acquired knowledge about how animals obtain their food, ingest it ,digest it and final products of digestion absorbed help Otim understand how the meal he ate was broken down in the body until when the final products of digestion were absorbed. (20 scores)



item 12

Organisms are grouped according to similarities and differences in their characteristics. Use characteristics of skins, eggs and methods of temperature regulation only. Classify Rat, Tilapia, Lizard, Hen and Toad into classes of phylum Chordata.

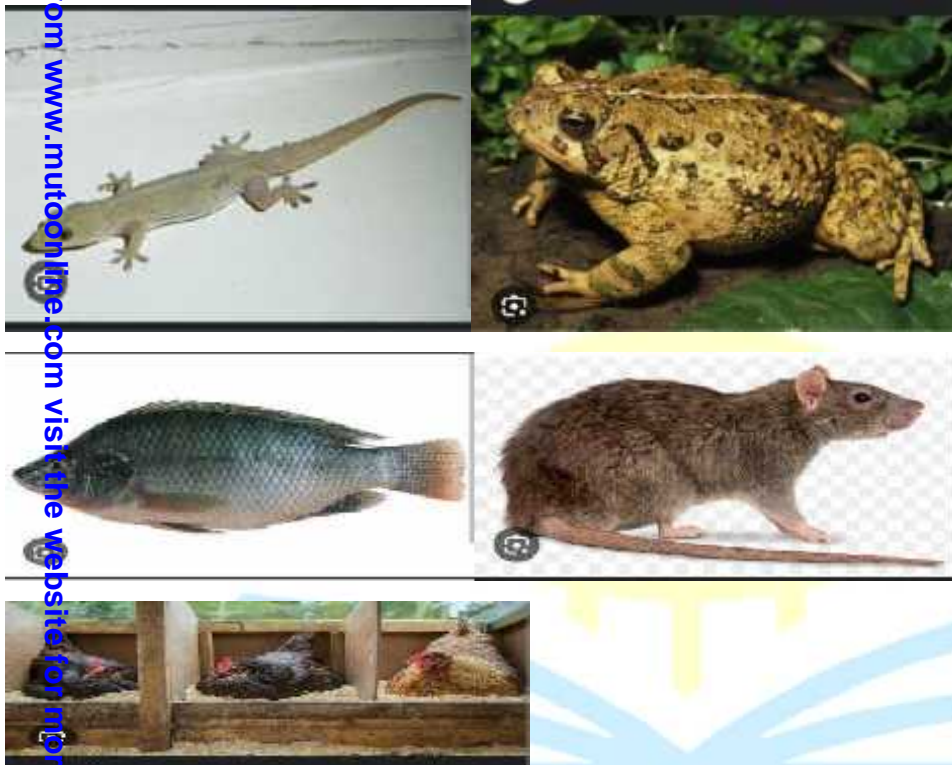

Item 12

Kababo Irene a young Senior one girl who lives in Kyabugahya and goes to Kagadi Progressive S.S in Kagadi. She usually denied her mum on visitation day because of her appearance and always claimed that she is a worker at their home and warned her before her friends at school on a certain Visitation Day, never to visit her again lest she face something she would never regret. On her death bed, mum wrote to her a note that in brief read, "my daughter, your dad raped me and caused me to leave school. He fought had to force me abort the pregnancy and I refused over and over again. He one day got a pair of pliers and plucked out my teeth one by one and warned to finish the mall and after to kill me had I resisted to abort. I ran from him and finally gave birth to a nice looking daughter which is you. Brenda is now studying to be a dentist. She has a photo of her mum before and after the loss of her teeth and a model for a complete set of teeth in the normal adult, together with the dental formula showing the number of teeth in the upper and lower half of the jaw.



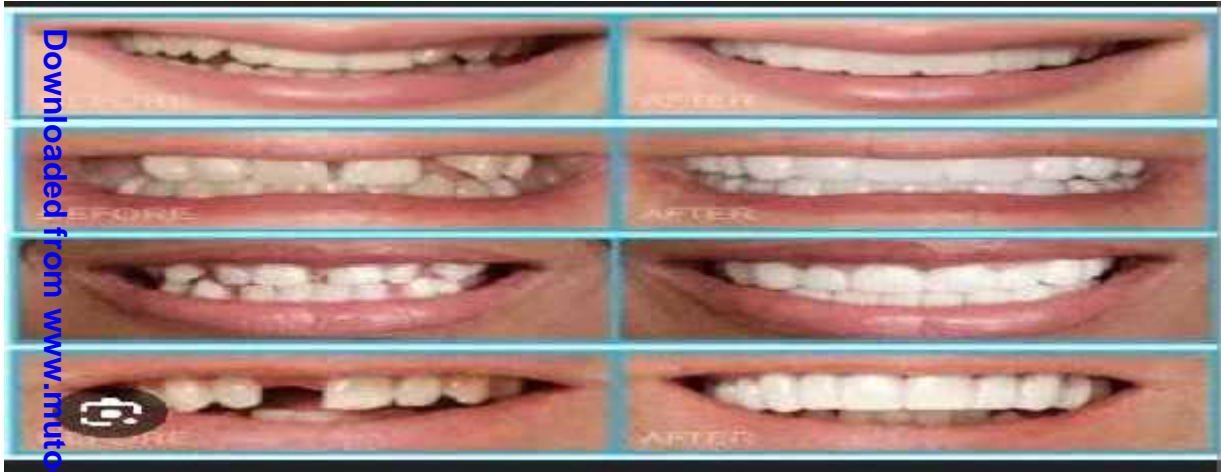

Task

As a learner who is more knowledge able in dental care, Write a letter to Kirabo addressing each of the following concepts she would want to understand better.

- i) Simple advice on how one can care for the teeth to prevent stigma like that mum Lucy was going through including the type of food that mum Kirabo was no longer comfortable of eating after loss of some of her teeth
- ii) How to identify the different types of teeth in the human oral cavity basing on their features and the function of each teeth type
- iii) Using the dental formula given to calculate the total number of teeth in the lower and upper jaw of the mouth and after calculate the total number of teeth in the human mouth.

Item 13

A learner put a spatula end full of soil in a clean test tube, and then added water to just cover the soil, The student then added 5 drops of universal indicator and had to shake thoroughly and filtered the mixture into test tube. The procedure was repeated with other more two soil samples.





Downloaded from www.mutoonline.com visit the website for more PAST PAPERS and other education materials

- a) Identify the property of the soil being investigated?
- b) Suggest how the student used the filtrates to determine the property of the soil mentioned in (a) above
- c) What is the importance of testing the property of the soil to a farmer?

Item 14

At breakfast and evening tea, your school provides milk and cooked Cassava to the learners as suggested by the government of Uganda.



- a) Name the food nutrients that the school mess provides to its learners at breakfast

b) Some learners after eating this kind of food, they complain of overdo sing and end up missing lessons due to sleeping in class. Explain why do learners dose after having some meals.

**Get yourself a full copy containing  
54 items at shs.5000 a softcopy**

**TEL:0782353092 / 0771565972**

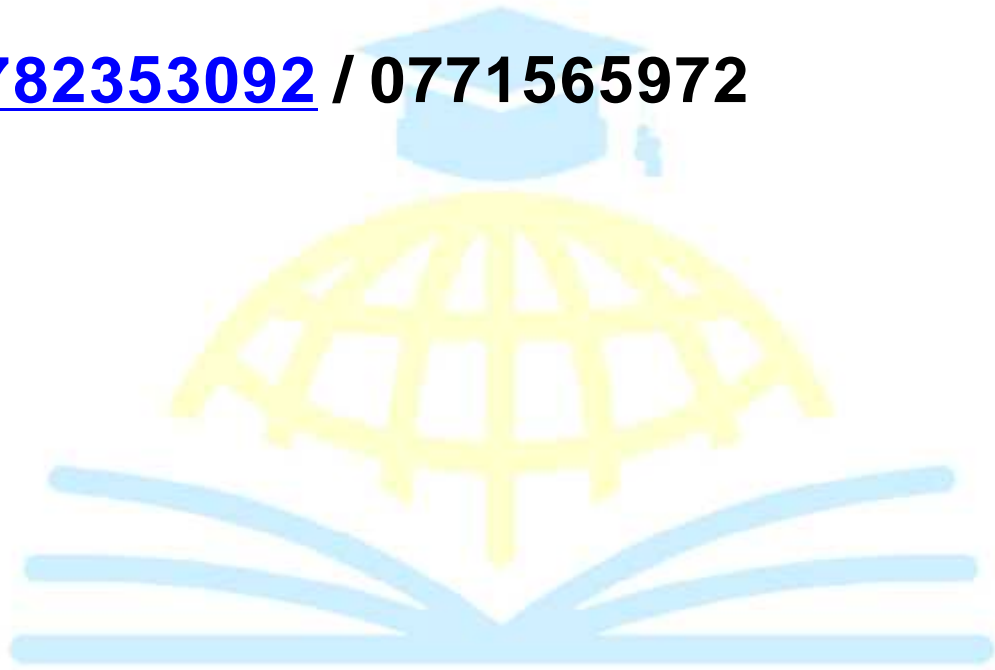

**B.PETER'S ACADEMIC PLATFORM**

**"TOGETHER WE CAN BUILD THE  
WORLD THROUGH EDUCATION"**



Downloaded from [www.muhendopeter.com](http://www.muhendopeter.com) visit the website for more PAST PAPERS and other education materials